Continued demand side management programs that helped reduce peak loads by more than 35 megawatts and provide long-term member savings.

Worked with member cooperatives to help attract more than $600 million in investment and nearly 2,200 jobs in member communities at 58 new or expanded businesses adding 45 megawatts of load for members.

Lowered average cost of debt to 3.8 percent by taking steps to secure least-cost financing terms for capital projects.

Received solid credit ratings from two major rating services: Standard & Poor's affirmed Hoosier Energy's A rating and stable outlook, and Moody's Investors Service upgraded the power cooperative's rating to A2 with a stable outlook.

Celebrated eight years without a lost-time accident by the workforce at the Ratts Station, a milestone that exemplifies a commitment to personal safety.

Invested $17 million in capital projects and maintenance to support system growth and enhance reliability of the transmission system.

Graduated 12 apprentices from member systems in the Hoosier Energy Apprenticeship Training and Safety program, bringing the total to nearly 600 apprentices in the last 15 years.

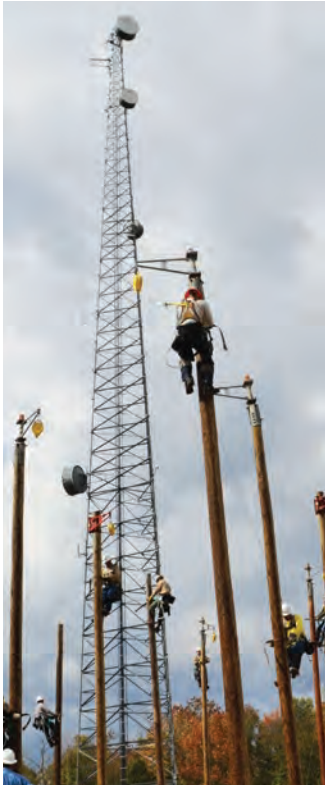

Members received $6.2 million in patronage capital and $12.7 million in special credits.